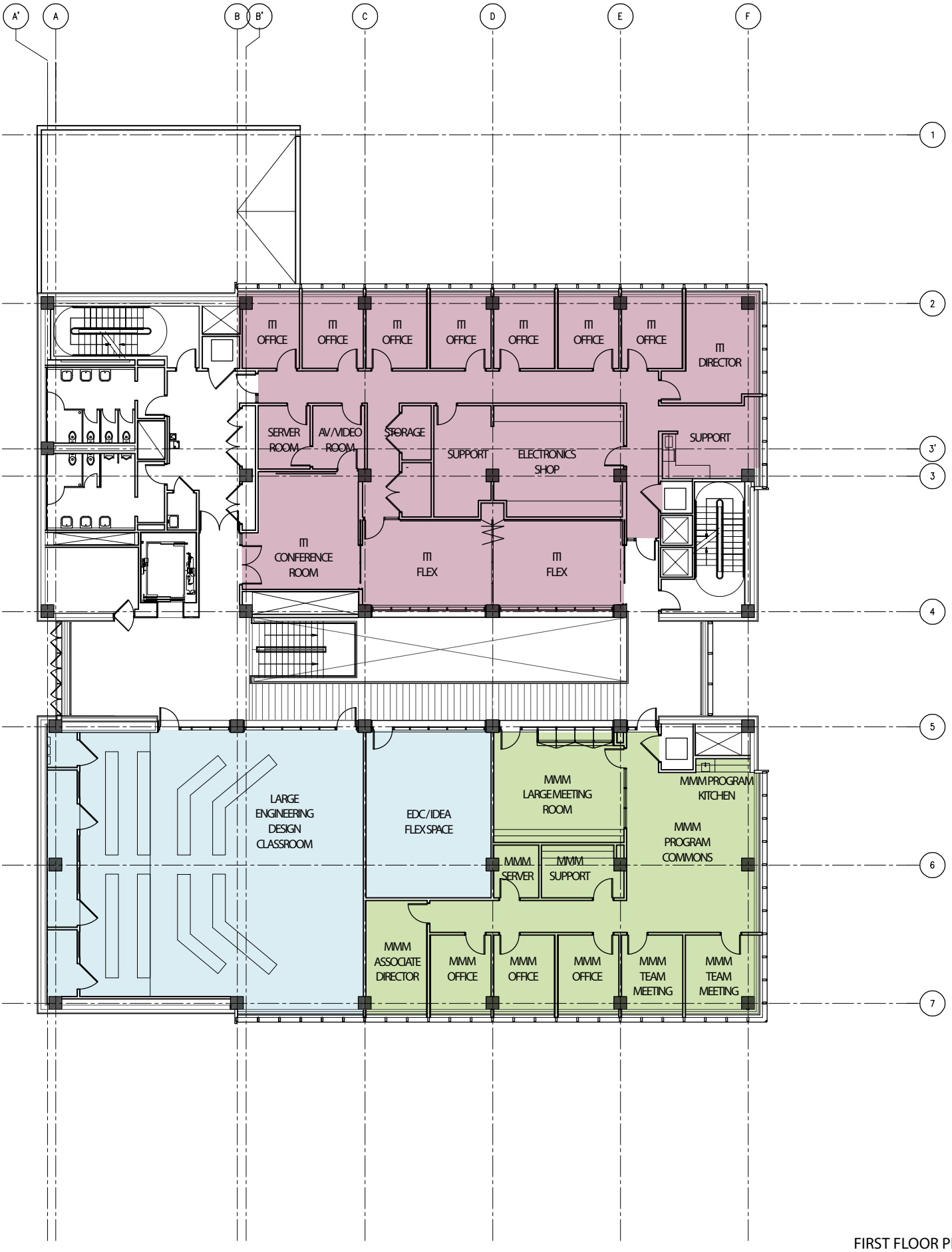

FIRST FLOOR PLAN

Ford Motor Company
Engineering and Design Center
NORTHWESTERN UNIVERSITY
McCormick School of Engineering EVANSTON, ILLINOIS

- Engineering Design and Communications Project and Classroom Space
- Master of Management and Manufacturing
- Computer Science
- Other Academic Areas

Davis Brody Bond, LLP
Architects and Planners
315 Hudson Street
New York, NY 10013
212.633.4700